

FOCUS ON
EXCELLENCE

BEST OF NAIOP NORTHERN VIRGINIA AWARDS

»» BUILDING

AMENITY SPACE











»» BUILDING

ARCHITECTURE, INCORPORATED

8150 LEESBURG PIKE AMENITIES



»» BUILDING

AMENITY SPACE











»» BUILDING

rand* construction corporation

1812 NORTH MOORE

22ND FLOOR CONFERENCE CENTER :

» BUILDING

CAPITAL IMPROVEMENT NON-INSTITUTIONAL











»» BUILDING

HITT CONTRACTING INC.

BALLSTON POINT



»» BUILDING

ADAPTIVE RE-USE











»» BUILDING

REGENCY CENTERS, LP

THE LOFT



»» BUILDING

ADAPTIVE RE-USE



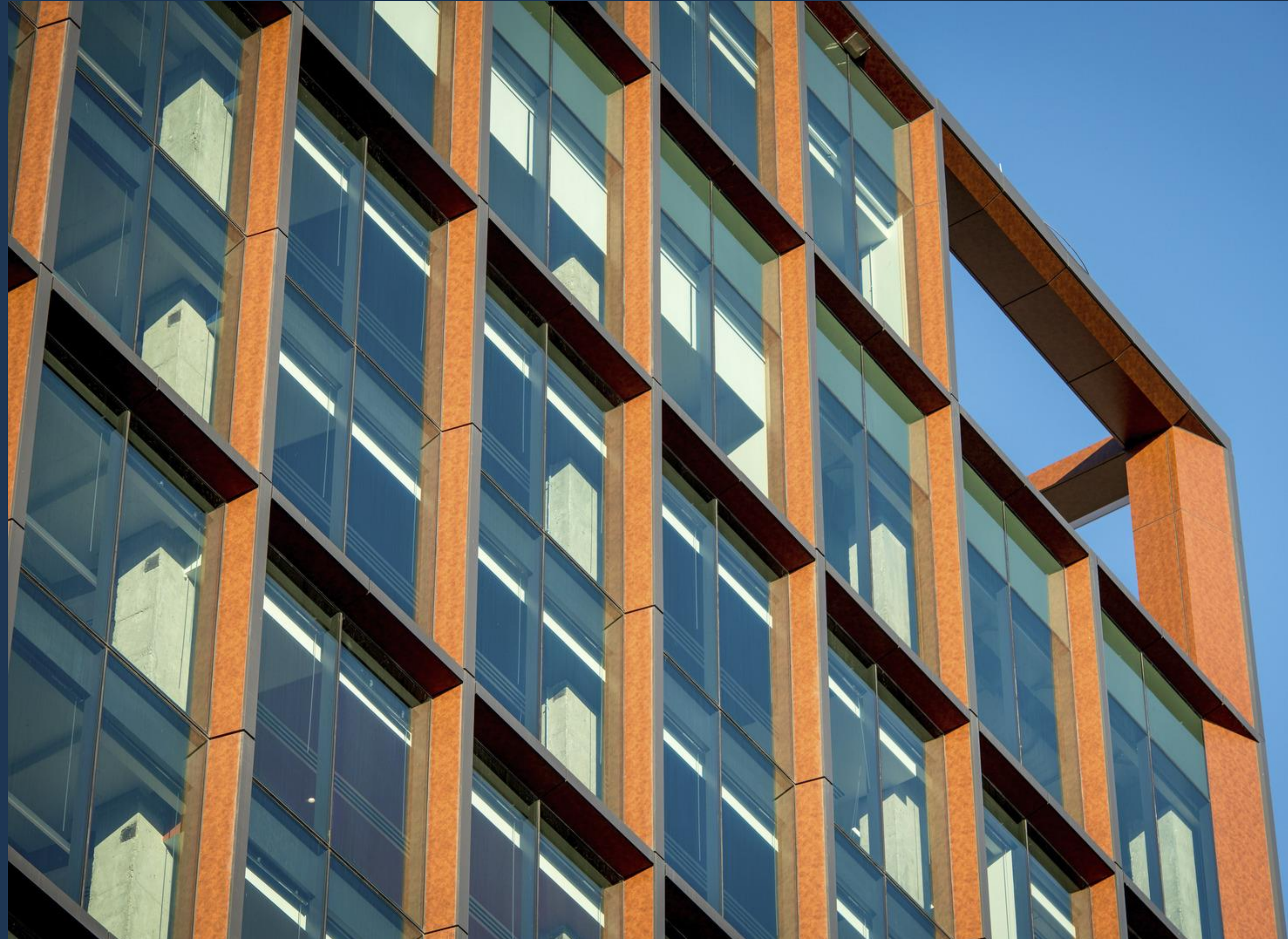







»» BUILDING

CLARK CONSTRUCTION GROUP, LLC

1770 CRYSTAL DRIVE



»» BUILDING

DATA CENTER











»» BUILDING

HITT CONTRACTING INC.

DIGITAL REALTY BUILDING R



»» BUILDING

HOSPITALITY











»» BUILDING

CAPITAL ONE

THE WATERMARK HOTEL



»» BUILDING

RETAIL











»» BUILDING

COOPER CARRY

ASSEMBLY



»» BUILDING

BUILD-TO-SUIT INSTITUTIONAL



James Oesch Photography



AFTER



BEFORE



CONTROL ROOM AFTER

James Oesch Photography



James Oesch Photography



CONTROL ROOM BEFORE



James Oesch Photography

»» BUILDING

FAIRFAX COUNTY DEPARTMENT OF PUBLIC
WORKS AND ENVIRONMENTAL SERVICES

WOODLAWN FIRE STATION #24
REPLACEMENT



»» BUILDING

BUILD-TO-SUIT NON-INSTITUTIONAL











»» BUILDING

COOPER CARRY

CARPENTER'S SHELTER AND
THE BLOOM AT BRADDOCK



»» BUILDING

BUILD-TO-SUIT NON-INSTITUTIONAL











»» BUILDING

ORR PARTNERS

APTA CENTENNIAL CENTER



»» BUILDING

MULTI-FAMILY RESIDENTIAL





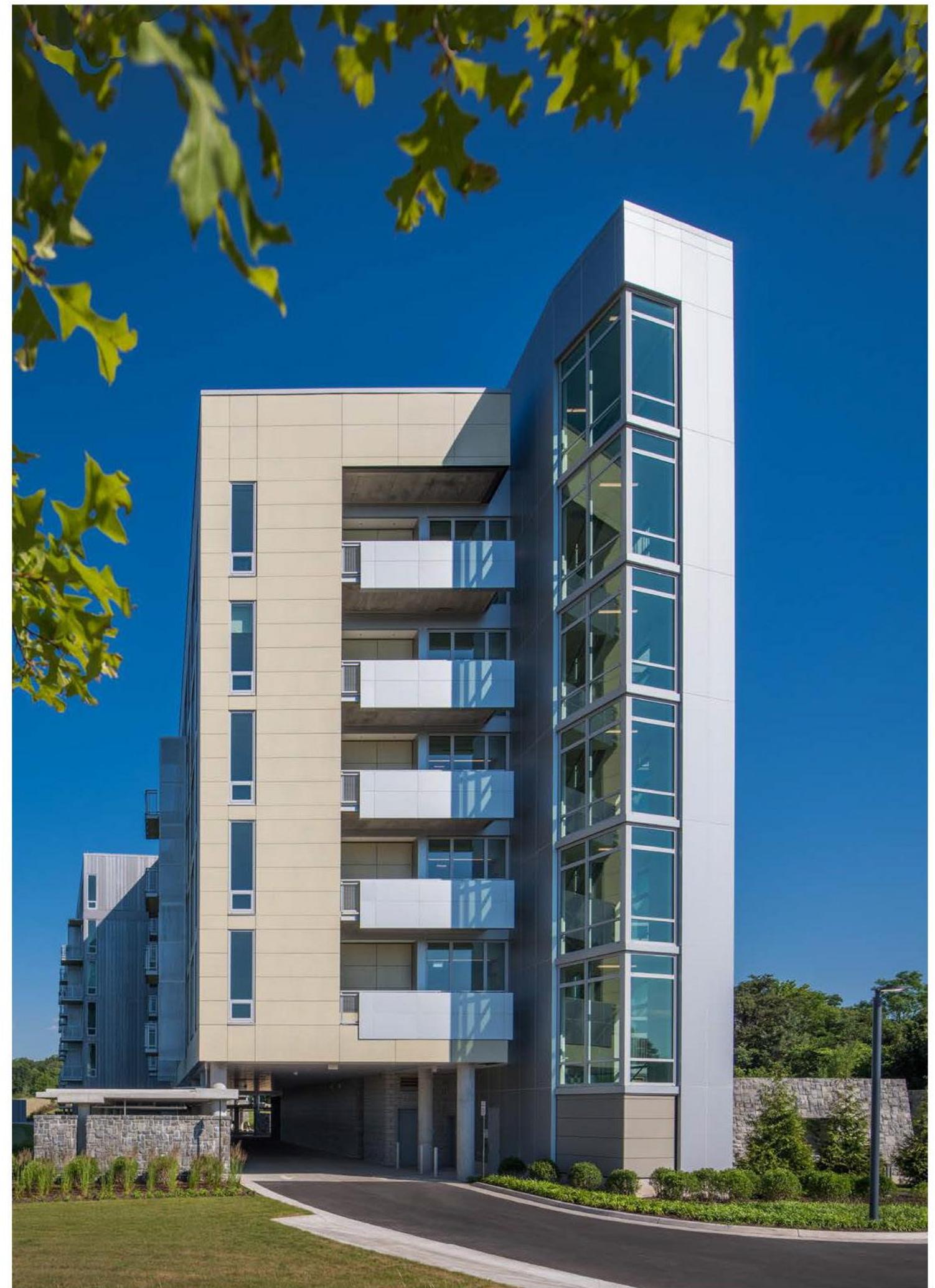
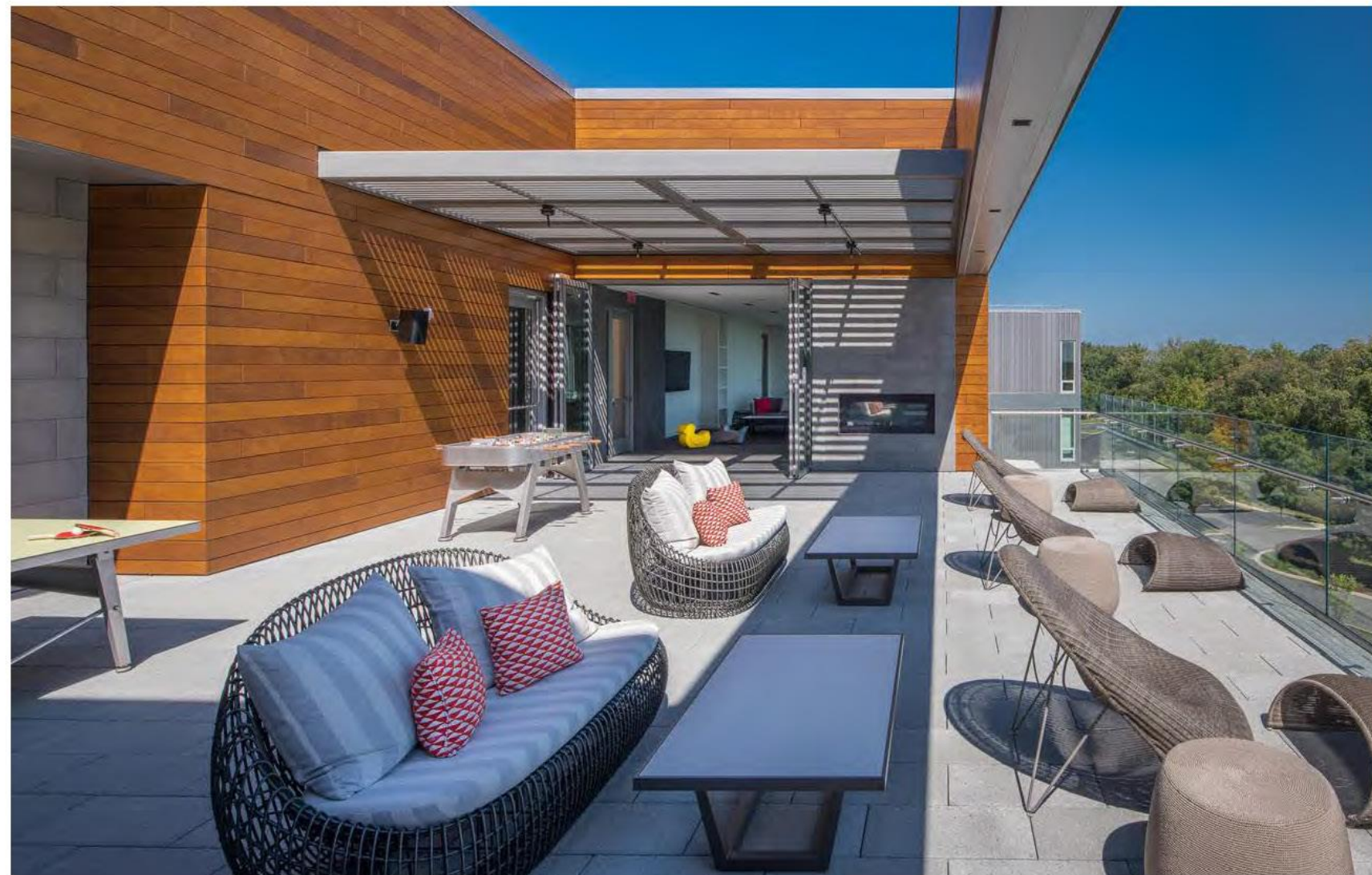

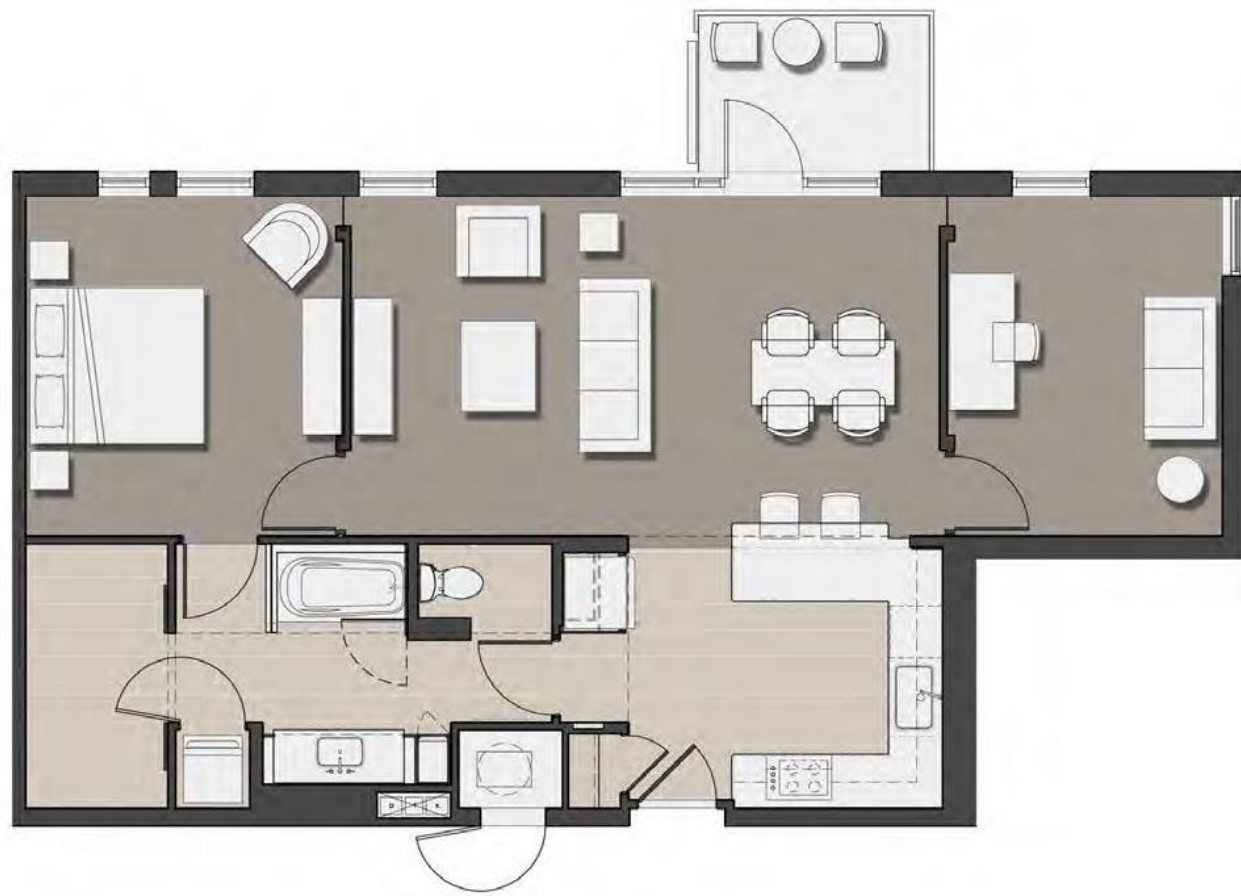

Unit Plan - 1BR + Den

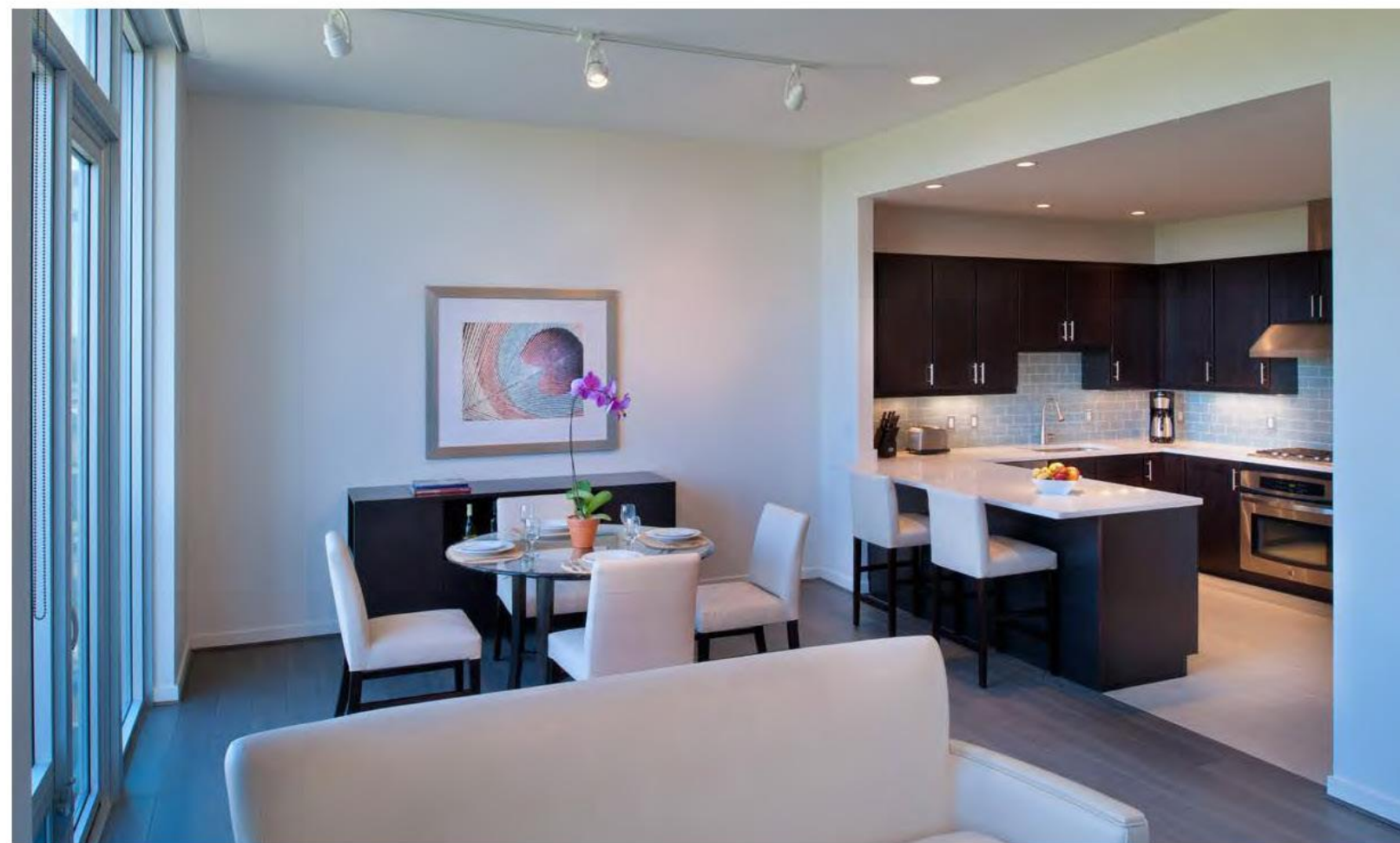



»» BUILDING

WDG ARCHITECTURE

HHMI JANELIA RESEARCH
CAMPUS APARTMENTS



»» BUILDING

MIXED-USE PROJECT











»» BUILDING

CAPITAL ONE

CAPITAL ONE CENTER



»» BUILDING

OFFICE











»» BUILDING

CLARK CONSTRUCTION GROUP, LLC

RESTON TOWN CENTER
EXPANSION



»» SPECIAL RECOGNITION

TRENDSETTER





»» TRENDSETTER

CAPITAL ONE

CAPITAL ONE HALL



FOCUS ON
EXCELLENCE

BEST OF NAIOP NORTHERN VIRGINIA AWARDS